

GROUND FLOOR LAYOUT 1:200

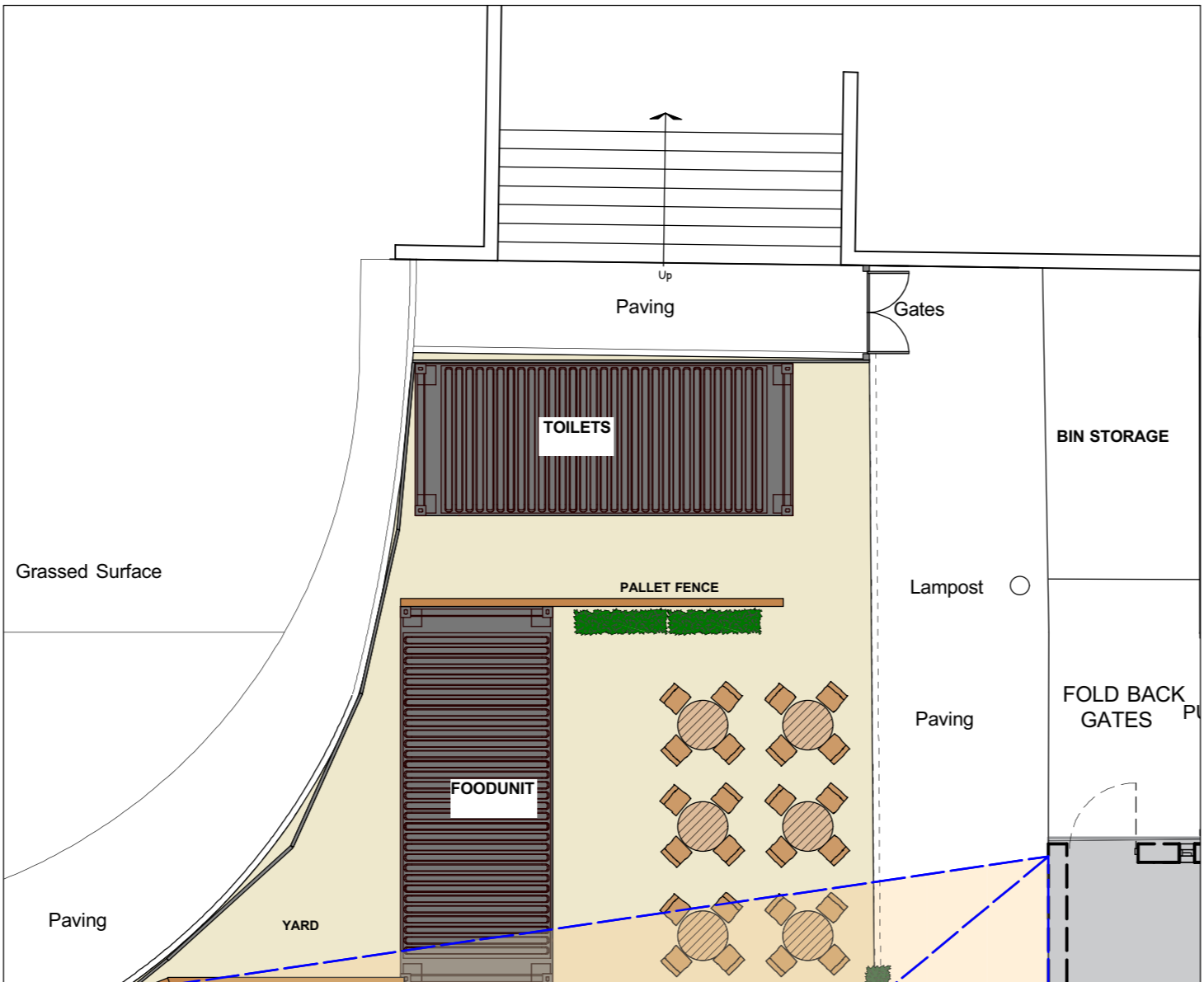

SITE LAYOUT 1:100

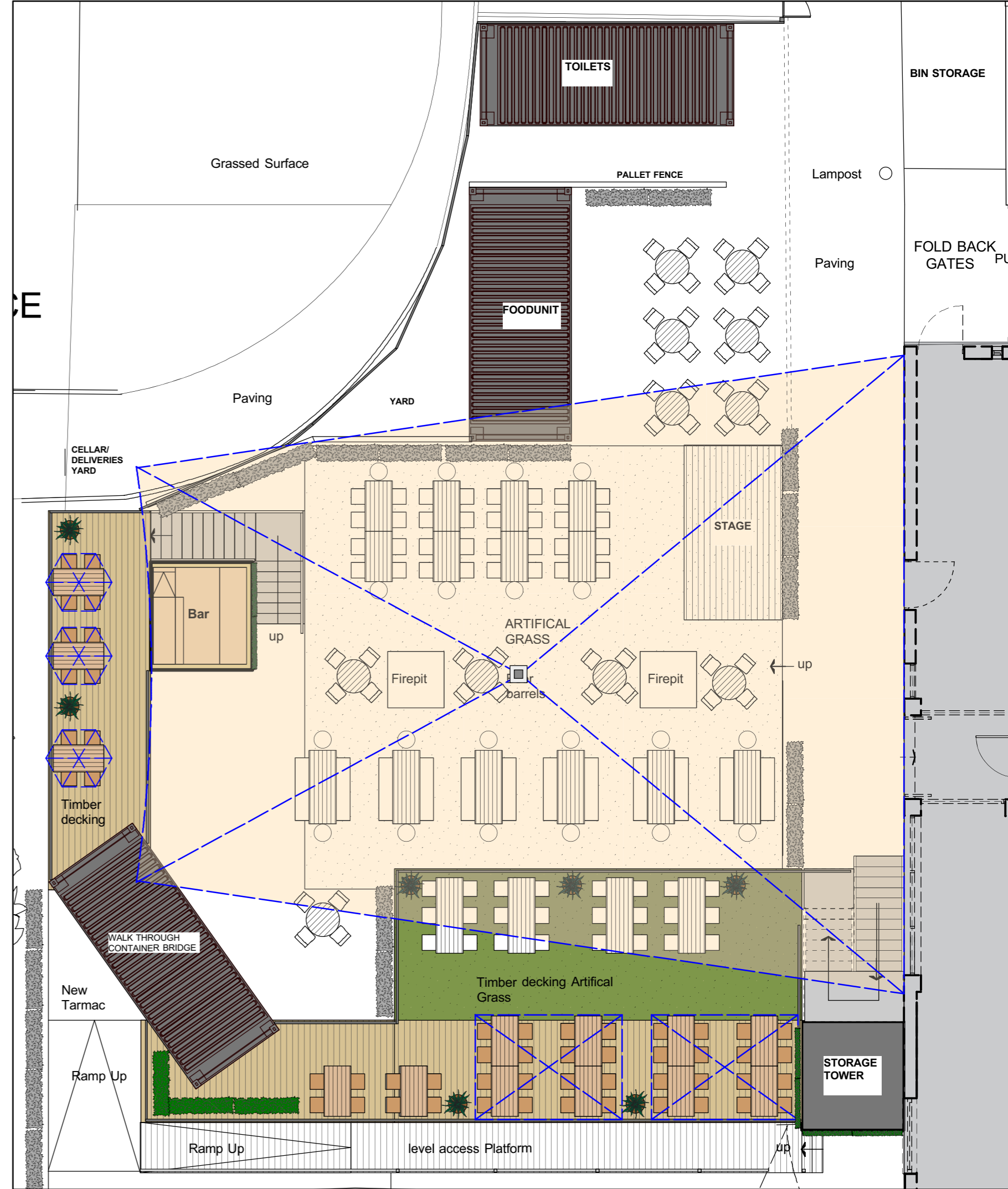
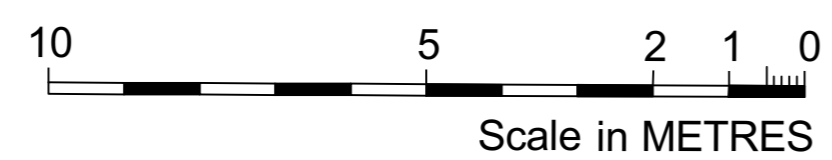

SITE FIRST FLOOR LAYOUT 1:100

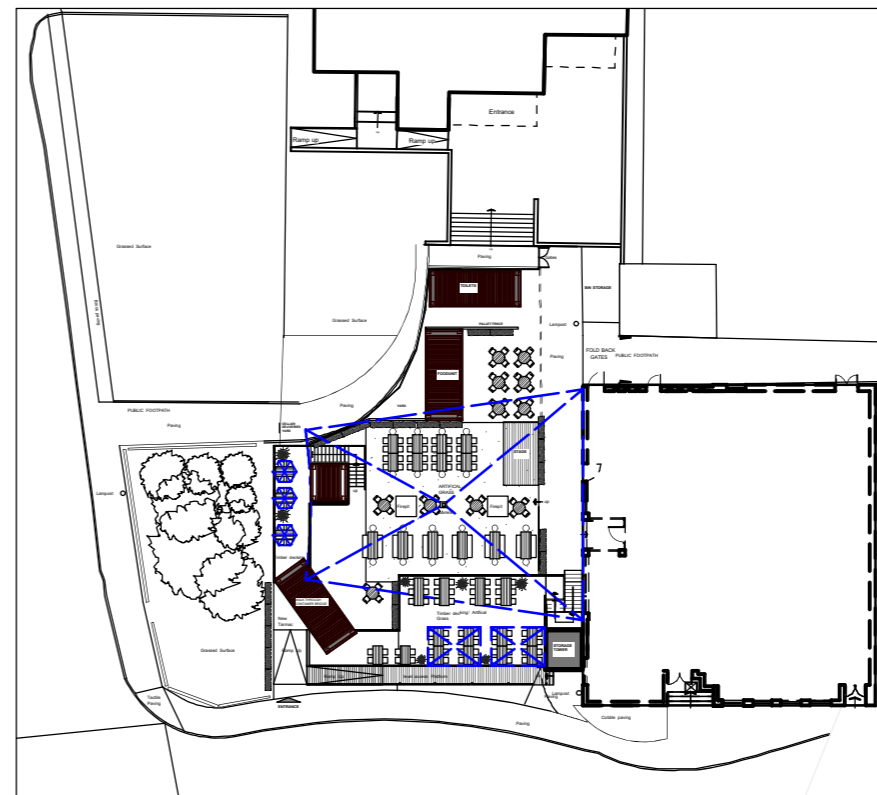

SITE GA LAYOUT 1:500

myerspective
interior commercial architecture
e: stony@myerspective.co.uk w: www.myerspective.co.uk

Project: Jack's Yard
Former Clover & Wolf
External Terrace
Brigham Place
South Shields

Client: Never Ltd

Title: Proposed Layouts

Drawing No: JKY- 19-04

Scale: 1 : 100 / 500 @ A2

Date: Sept 19

JACKS YARD

ALL DIMENSIONS TO BE CHECKED ON SITE BEFORE WORK COMMENCES ANY DISCREPANCIES TO BE REPORTED TO SUPERVISING OFFICER.